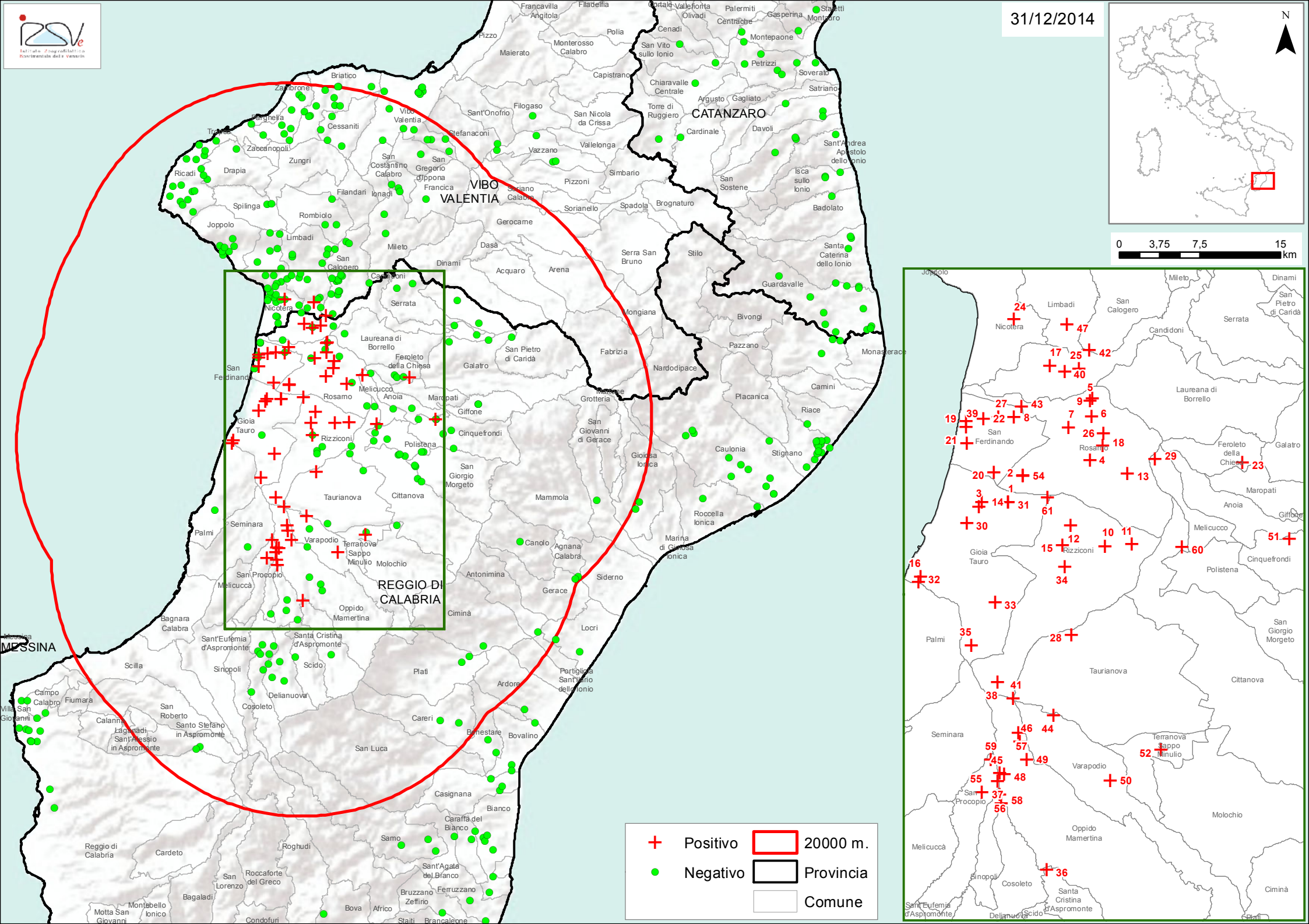
31/12/2014
N
0 3,75 7,5 15 km
CATANZARO
VIBO VALENTIA
REGGIO DI CALABRIA
MESSINA
Positivo
Negativo
20000 m.
Provincia
Comune